

PREPARED FOR: CENTURY 21 PAGLIARINI  
252 CENTER ST.  
LAKE GENEVA WI. 53147

# PLAT OF SURVEY

- OF -

J.K. SURVEYING INC.  
N3705 WILLOWBEND LANE  
LAKE GENEVA, WI 53147  
(262) 248-3697

LOT 15, OF SADDLE CLUB OF WALWORTH COUNTY SUBDIVISION, A SUBDIVISION  
LOCATED IN THE NORTHWEST, NORTHEAST, SOUTHWEST, AND SOUTHEAST 1/4'S  
OF THE SOUTHWEST 1/4 OF SECTION 30, AND THE NORTHWEST AND NORTHEAST  
1/4'S OF THE NORTHWEST 1/4 OF SECTION 31, TOWN 4 NORTH, RANGE 17 EAST,  
TOWN OF TROY, WALWORTH COUNTY, WISCONSIN

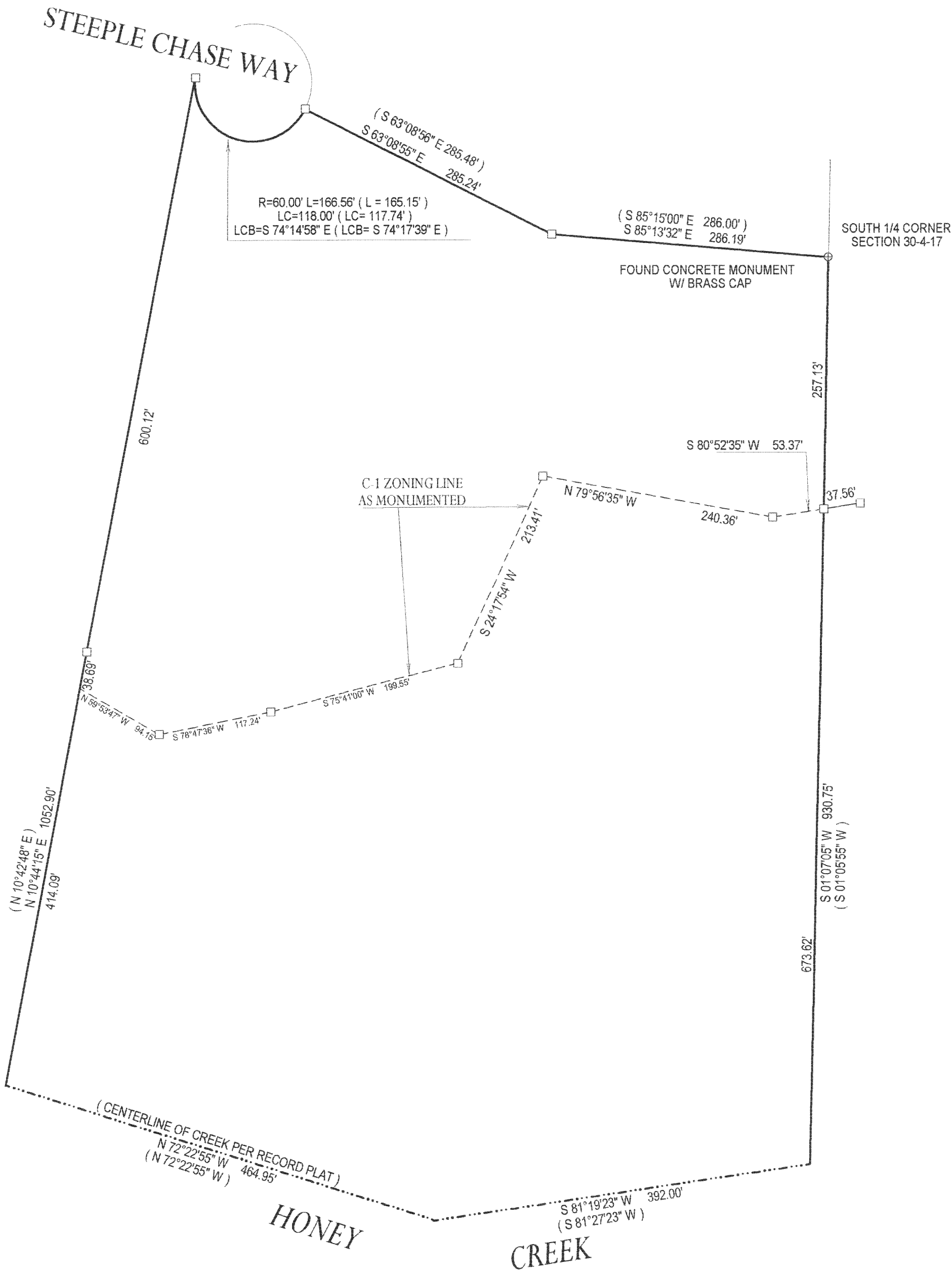

- ( ) = RECORDED AS  
□ = FOUND IRON BAR  
○ = FOUND IRON PIPE  
● = SET IRON PIPE  
■ = SET IRON BAR

SCALE: 1" = 100'  
JOB #: 05-245  
TAX ID #: LSC00015

NOTE: BASIS OF BEARING IS RECORD PLAT.

COMPARE LEGAL DESCRIPTION ABOVE AND DRAWING WITH DEED, FOR BUILDING RESTRICTIONS AND  
EASEMENTS NOT SHOWN, REFER TO DEED, ABSTRACT SOURCES AND LOCAL MUNICIPAL CODES. NOTIFY  
THE SURVEYOR IMMEDIATELY OF ANY DISCREPANCY.

"I hereby certify that I have surveyed the above described property and that  
the above map, to the best of my knowledge and belief, is a true representation  
thereof and shows the size and location of all visible structures, apparent  
easements and encroachments if any."  
This survey is made for the present owners of the property, and those who  
purchase, mortgage, or guarantee the title thereto, within one year from  
the date hereof.

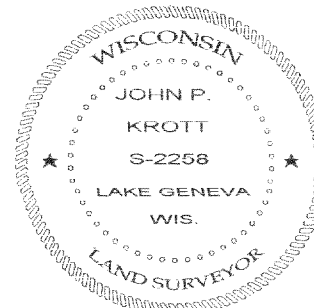

JOHN KROTT S - 2258  
Wisconsin Registered Land Surveyor  
(original if signed in red)

DATED THIS 27th DAY OF MAY, 2005

417-774